

ZONING RESOLUTION (ZA#2957 - AZ130012) WITH ZONING CONDITION AMENDMENT



5074 BRISTOL INDUSTRIAL WAY
BUNFORD, GEORGIA 30618
SUITE A
(770) 271-2888

PREPARED FOR:
**WILLIAMS POINT
PROPERTIES, L.L.C.**
1424 NORTH BROWN RD.
SUITE 100
LAWRENCEVILLE, GA 30043
(678) 252-2525

PROJECT NAME:
**WILLIAMS
POINT**

TASK:
ZONING CONDITIONS

PROJECT INFORMATION:
WILLIAMS POINT
Project Name
GA 027
Project Number
SUITE BRIDGE ROAD
Project Address
700 & 707
LAWRENCEVILLE
3rd DISTRICT, 1ST SECTION
Director
FORSYTH COUNTY, GEORGIA
County, State

NO.	DATE	REVISION
1	11/20/13	AS SHOWN
2	12/10/13	SCALE
3	01/20/14	
4	02/10/14	
5	03/10/14	
6	04/10/14	
7	05/10/14	
8	06/10/14	
9	07/10/14	
10	08/10/14	
11	09/10/14	
12	10/10/14	
13	11/10/14	
14	12/10/14	
15	01/10/15	
16	02/10/15	
17	03/10/15	
18	04/10/15	
19	05/10/15	
20	06/10/15	
21	07/10/15	
22	08/10/15	
23	09/10/15	
24	10/10/15	
25	11/10/15	
26	12/10/15	
27	01/10/16	
28	02/10/16	
29	03/10/16	
30	04/10/16	
31	05/10/16	
32	06/10/16	
33	07/10/16	
34	08/10/16	
35	09/10/16	
36	10/10/16	
37	11/10/16	
38	12/10/16	
39	01/10/17	
40	02/10/17	
41	03/10/17	
42	04/10/17	
43	05/10/17	
44	06/10/17	
45	07/10/17	
46	08/10/17	
47	09/10/17	
48	10/10/17	
49	11/10/17	
50	12/10/17	
51	01/10/18	
52	02/10/18	
53	03/10/18	
54	04/10/18	
55	05/10/18	
56	06/10/18	
57	07/10/18	
58	08/10/18	
59	09/10/18	
60	10/10/18	
61	11/10/18	
62	12/10/18	
63	01/10/19	
64	02/10/19	
65	03/10/19	
66	04/10/19	
67	05/10/19	
68	06/10/19	
69	07/10/19	
70	08/10/19	
71	09/10/19	
72	10/10/19	
73	11/10/19	
74	12/10/19	
75	01/10/20	
76	02/10/20	
77	03/10/20	
78	04/10/20	
79	05/10/20	
80	06/10/20	
81	07/10/20	
82	08/10/20	
83	09/10/20	
84	10/10/20	
85	11/10/20	
86	12/10/20	
87	01/10/21	
88	02/10/21	
89	03/10/21	
90	04/10/21	
91	05/10/21	
92	06/10/21	
93	07/10/21	
94	08/10/21	
95	09/10/21	
96	10/10/21	
97	11/10/21	
98	12/10/21	
99	01/10/22	
100	02/10/22	
101	03/10/22	
102	04/10/22	
103	05/10/22	
104	06/10/22	
105	07/10/22	
106	08/10/22	
107	09/10/22	
108	10/10/22	
109	11/10/22	
110	12/10/22	
111	01/10/23	
112	02/10/23	
113	03/10/23	
114	04/10/23	
115	05/10/23	
116	06/10/23	
117	07/10/23	
118	08/10/23	
119	09/10/23	
120	10/10/23	
121	11/10/23	
122	12/10/23	
123	01/10/24	
124	02/10/24	
125	03/10/24	
126	04/10/24	
127	05/10/24	
128	06/10/24	
129	07/10/24	
130	08/10/24	
131	09/10/24	
132	10/10/24	
133	11/10/24	
134	12/10/24	
135	01/10/25	
136	02/10/25	
137	03/10/25	
138	04/10/25	
139	05/10/25	
140	06/10/25	
141	07/10/25	
142	08/10/25	
143	09/10/25	
144	10/10/25	
145	11/10/25	
146	12/10/25	
147	01/10/26	
148	02/10/26	
149	03/10/26	
150	04/10/26	
151	05/10/26	
152	06/10/26	
153	07/10/26	
154	08/10/26	
155	09/10/26	
156	10/10/26	
157	11/10/26	
158	12/10/26	
159	01/10/27	
160	02/10/27	
161	03/10/27	
162	04/10/27	
163	05/10/27	
164	06/10/27	
165	07/10/27	
166	08/10/27	
167	09/10/27	
168	10/10/27	
169	11/10/27	
170	12/10/27	
171	01/10/28	
172	02/10/28	
173	03/10/28	
174	04/10/28	
175	05/10/28	
176	06/10/28	
177	07/10/28	
178	08/10/28	
179	09/10/28	
180	10/10/28	
181	11/10/28	
182	12/10/28	
183	01/10/29	
184	02/10/29	
185	03/10/29	
186	04/10/29	
187	05/10/29	
188	06/10/29	
189	07/10/29	
190	08/10/29	
191	09/10/29	
192	10/10/29	
193	11/10/29	
194	12/10/29	
195	01/10/30	
196	02/10/30	
197	03/10/30	
198	04/10/30	
199	05/10/30	
200	06/10/30	
201	07/10/30	
202	08/10/30	
203	09/10/30	
204	10/10/30	
205	11/10/30	
206	12/10/30	
207	01/10/31	
208	02/10/31	
209	03/10/31	
210	04/10/31	
211	05/10/31	
212	06/10/31	
213	07/10/31	
214	08/10/31	
215	09/10/31	
216	10/10/31	
217	11/10/31	
218	12/10/31	
219	01/10/32	
220	02/10/32	
221	03/10/32	
222	04/10/32	
223	05/10/32	
224	06/10/32	
225	07/10/32	
226	08/10/32	
227	09/10/32	
228	10/10/32	
229	11/10/32	
230	12/10/32	
231	01/10/33	
232	02/10/33	
233	03/10/33	
234	04/10/33	
235	05/10/33	
236	06/10/33	
237	07/10/33	
238	08/10/33	
239	09/10/33	
240	10/10/33	
241	11/10/33	
242	12/10/33	
243	01/10/34	
244	02/10/34	
245	03/10/34	
246	04/10/34	
247	05/10/34	
248	06/10/34	
249	07/10/34	
250	08/10/34	
251	09/10/34	
252	10/10/34	
253	11/10/34	
254	12/10/34	
255	01/10/35	
256	02/10/35	
257	03/10/35	
258	04/10/35	
259	05/10/35	
260	06/10/35	
261	07/10/35	
262	08/10/35	
263	09/10/35	
264	10/10/35	
265	11/10/35	
266	12/10/35	
267	01/10/36	
268	02/10/36	
269	03/10/36	
270	04/10/36	
271	05/10/36	
272	06/10/36	
273	07/10/36	
274	08/10/36	
275	09/10/36	
276	10/10/36	
277	11/10/36	
278	12/10/36	
279	01/10/37	
280	02/10/37	
281	03/10/37	
282	04/10/37	
283	05/10/37	
284	06/10/37	
285	07/10/37	
286	08/10/37	
287	09/10/37	
288	10/10/37	
289	11/10/37	
290	12/10/37	
291	01/10/38	
292	02/10/38	
293	03/10/38	
294	04/10/38	
295	05/10/38	
296	06/10/38	
297	07/10/38	
298	08/10/38	
299	09/10/38	
300	10/10/38	
301	11/10/38	
302	12/10/38	
303	01/10/39	
304	02/10/39	
305	03/10/39	
306	04/10/39	
307	05/10/39	
308	06/10/39	
309	07/10/39	
310	08/10/39	
311	09/10/39	
312	10/10/39	
313	11/10/39	
314	12/10/39	
315	01/10/40	
316	02/10/40	
317	03/10/40	
318	04/10/40	
319	05/10/40	
320	06/10/40	
321	07/10/40	
322	08/10/40	
323	09/10/40	
324	10/10/40	
325	11/10/40	
326	12/10/40	
327	01/10/41	
328	02/10/41	
329	03/10/41	
330	04/10/41	
331	05/10/41	
332	06/10/41	
333	07/10/41	
334	08/10/41	
335	09/10/41	
336	10/10/41	
337	11/10/41	
338	12/10/41	
339	01/10/42	
340	02/10/4	



PREPARED FOR:
WILLIAMS POINT PROPERTIES, L.L.C.
 1424 NORTH BROWN RD.
 SUITE 100
 LAWRENCEVILLE, GA 30043
 (678) 252-2525

PROJECT NAME:
WILLIAMS POINT

TASK:
AS-BUILT SANITARY SEWER PLAN

PROJECT INFORMATION:
 PROJECT NAME: WILLIAMS POINT
 PROJECT NUMBER: 04-037
 PROJECT ADDRESS: HURT BRIDGE ROAD
 PROJECT LOCATION: FORT BRIDGE ROAD
 DISTRICT: 1ST DISTRICT
 COUNTY: GEORGIA
 CITY/TOWNSHIP: LAWRENCEVILLE

NO.	DATE	DESCRIPTION
1	04/20/11	ISSUED FOR PERMITS
2	04/20/11	ISSUED FOR PERMITS
3	04/20/11	ISSUED FOR PERMITS
4	04/20/11	ISSUED FOR PERMITS
5	04/20/11	ISSUED FOR PERMITS
6	04/20/11	ISSUED FOR PERMITS
7	04/20/11	ISSUED FOR PERMITS
8	04/20/11	ISSUED FOR PERMITS
9	04/20/11	ISSUED FOR PERMITS
10	04/20/11	ISSUED FOR PERMITS
11	04/20/11	ISSUED FOR PERMITS
12	04/20/11	ISSUED FOR PERMITS
13	04/20/11	ISSUED FOR PERMITS
14	04/20/11	ISSUED FOR PERMITS
15	04/20/11	ISSUED FOR PERMITS
16	04/20/11	ISSUED FOR PERMITS
17	04/20/11	ISSUED FOR PERMITS
18	04/20/11	ISSUED FOR PERMITS

DATE: 04/20/11
 SHEET: 10 of 18
 PROJECT NO.: 04-037

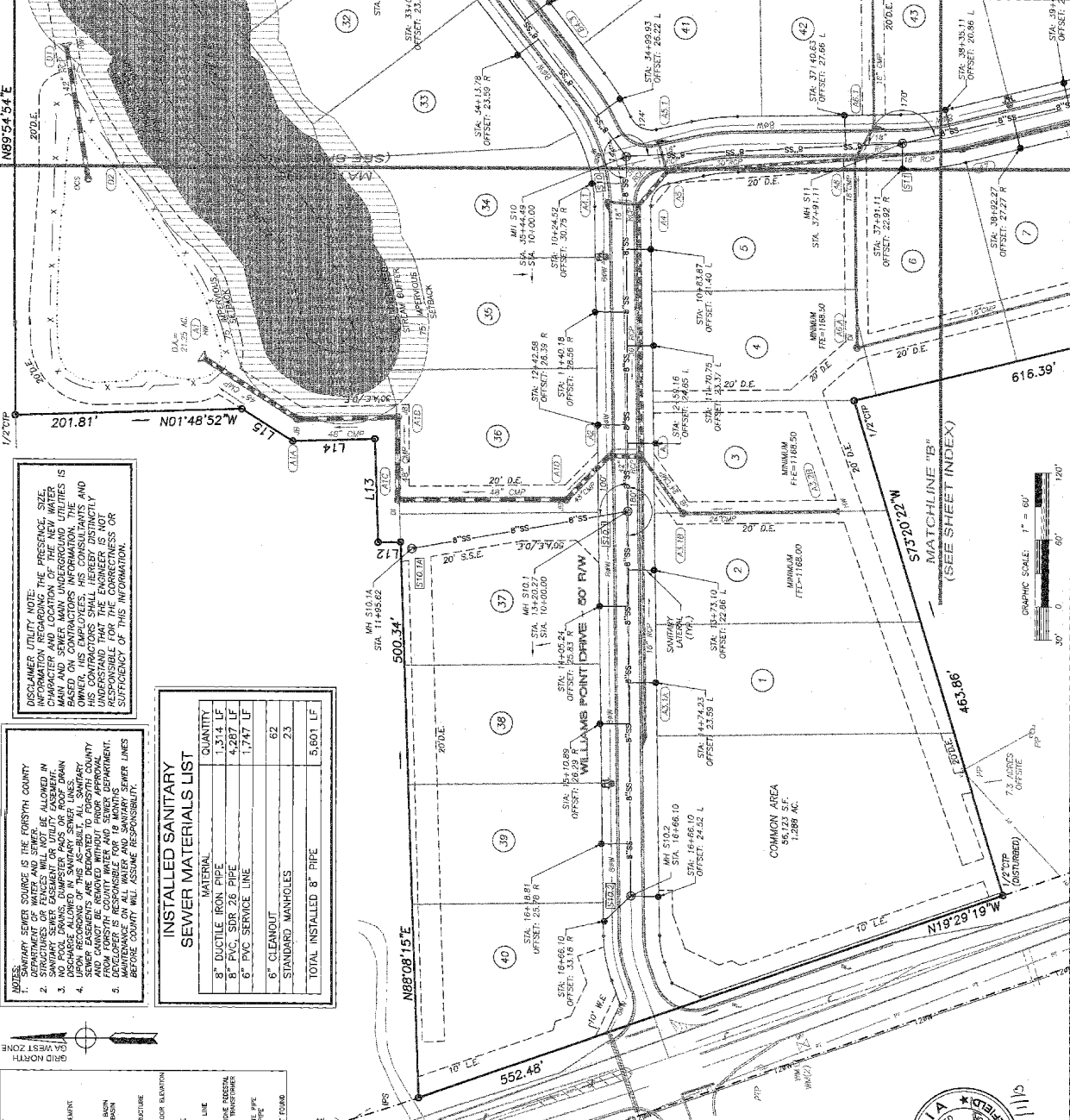

DISCLAIMER UTILITY NOTE:
 INFORMATION REGARDING THE PRESENCE, SIZE, CHARACTER AND LOCATION OF THE NEW WATER AND SANITARY SEWER LINES IS BASED ON CONTRACTORS INFORMATION, THE OWNER, HIS EMPLOYEES, HIS CONSULTANTS AND HIS RECORDS. THE ENGINEER DOES NOT WARRANT THE ACCURACY OF THE INFORMATION AND IS NOT RESPONSIBLE FOR THE CORRECTNESS OR SUFFICIENCY OF THIS INFORMATION.

NOTES:
 1. SANITARY SEWER SOURCE IS THE FORTSMYTH COUNTY SANITARY SEWER SYSTEM.
 2. STRUCTURES OR FENCES WILL NOT BE ALLOWED IN SANITARY SEWER EASMENT OR UTILITY ASSESSMENT DISCHARGE ALLOWED IN SANITARY SEWER LINES.
 3. UPON RECORDING OF THIS AS-BUILT, ALL SANITARY SEWER LINES SHALL BE REMOVED FROM THE RECORDS OF THE FORTSMYTH COUNTY WATER AND SEWER DEPARTMENT. MAINTENANCE ON ALL WATER AND SANITARY SEWER LINES BEFORE COUNTY WILL ASSUME RESPONSIBILITY.

INSTALLED SANITARY SEWER MATERIALS LIST

MATERIAL	QUANTITY
8" DUCTILE IRON PIPE	1,314 LF
8" PVC, SDR 26 PIPE	4,287 LF
6" PVC SERVICE LINE	1,747 LF
6" CLEANOUT	62
STANDARD MANHOLES	23
TOTAL INSTALLED 8" PIPE	5,601 LF

- LEGEND**
- 1" = 1" (AS-BUILT)
 - 2" = 2" (AS-BUILT)
 - 3" = 3" (AS-BUILT)
 - 4" = 4" (AS-BUILT)
 - 5" = 5" (AS-BUILT)
 - 6" = 6" (AS-BUILT)
 - 7" = 7" (AS-BUILT)
 - 8" = 8" (AS-BUILT)
 - 9" = 9" (AS-BUILT)
 - 10" = 10" (AS-BUILT)
 - 12" = 12" (AS-BUILT)
 - 15" = 15" (AS-BUILT)
 - 18" = 18" (AS-BUILT)
 - 24" = 24" (AS-BUILT)
 - 30" = 30" (AS-BUILT)
 - 36" = 36" (AS-BUILT)
 - 42" = 42" (AS-BUILT)
 - 48" = 48" (AS-BUILT)
 - 54" = 54" (AS-BUILT)
 - 60" = 60" (AS-BUILT)
 - 66" = 66" (AS-BUILT)
 - 72" = 72" (AS-BUILT)
 - 78" = 78" (AS-BUILT)
 - 84" = 84" (AS-BUILT)
 - 90" = 90" (AS-BUILT)
 - 96" = 96" (AS-BUILT)
 - 102" = 102" (AS-BUILT)
 - 108" = 108" (AS-BUILT)
 - 114" = 114" (AS-BUILT)
 - 120" = 120" (AS-BUILT)
 - 126" = 126" (AS-BUILT)
 - 132" = 132" (AS-BUILT)
 - 138" = 138" (AS-BUILT)
 - 144" = 144" (AS-BUILT)
 - 150" = 150" (AS-BUILT)
 - 156" = 156" (AS-BUILT)
 - 162" = 162" (AS-BUILT)
 - 168" = 168" (AS-BUILT)
 - 174" = 174" (AS-BUILT)
 - 180" = 180" (AS-BUILT)
 - 186" = 186" (AS-BUILT)
 - 192" = 192" (AS-BUILT)
 - 198" = 198" (AS-BUILT)
 - 204" = 204" (AS-BUILT)
 - 210" = 210" (AS-BUILT)
 - 216" = 216" (AS-BUILT)
 - 222" = 222" (AS-BUILT)
 - 228" = 228" (AS-BUILT)
 - 234" = 234" (AS-BUILT)
 - 240" = 240" (AS-BUILT)
 - 246" = 246" (AS-BUILT)
 - 252" = 252" (AS-BUILT)
 - 258" = 258" (AS-BUILT)
 - 264" = 264" (AS-BUILT)
 - 270" = 270" (AS-BUILT)
 - 276" = 276" (AS-BUILT)
 - 282" = 282" (AS-BUILT)
 - 288" = 288" (AS-BUILT)
 - 294" = 294" (AS-BUILT)
 - 300" = 300" (AS-BUILT)
 - 306" = 306" (AS-BUILT)
 - 312" = 312" (AS-BUILT)
 - 318" = 318" (AS-BUILT)
 - 324" = 324" (AS-BUILT)
 - 330" = 330" (AS-BUILT)
 - 336" = 336" (AS-BUILT)
 - 342" = 342" (AS-BUILT)
 - 348" = 348" (AS-BUILT)
 - 354" = 354" (AS-BUILT)
 - 360" = 360" (AS-BUILT)
 - 366" = 366" (AS-BUILT)
 - 372" = 372" (AS-BUILT)
 - 378" = 378" (AS-BUILT)
 - 384" = 384" (AS-BUILT)
 - 390" = 390" (AS-BUILT)
 - 396" = 396" (AS-BUILT)
 - 402" = 402" (AS-BUILT)
 - 408" = 408" (AS-BUILT)
 - 414" = 414" (AS-BUILT)
 - 420" = 420" (AS-BUILT)
 - 426" = 426" (AS-BUILT)
 - 432" = 432" (AS-BUILT)
 - 438" = 438" (AS-BUILT)
 - 444" = 444" (AS-BUILT)
 - 450" = 450" (AS-BUILT)
 - 456" = 456" (AS-BUILT)
 - 462" = 462" (AS-BUILT)
 - 468" = 468" (AS-BUILT)
 - 474" = 474" (AS-BUILT)
 - 480" = 480" (AS-BUILT)
 - 486" = 486" (AS-BUILT)
 - 492" = 492" (AS-BUILT)
 - 498" = 498" (AS-BUILT)
 - 504" = 504" (AS-BUILT)
 - 510" = 510" (AS-BUILT)
 - 516" = 516" (AS-BUILT)
 - 522" = 522" (AS-BUILT)
 - 528" = 528" (AS-BUILT)
 - 534" = 534" (AS-BUILT)
 - 540" = 540" (AS-BUILT)
 - 546" = 546" (AS-BUILT)
 - 552" = 552" (AS-BUILT)
 - 558" = 558" (AS-BUILT)
 - 564" = 564" (AS-BUILT)
 - 570" = 570" (AS-BUILT)
 - 576" = 576" (AS-BUILT)
 - 582" = 582" (AS-BUILT)
 - 588" = 588" (AS-BUILT)
 - 594" = 594" (AS-BUILT)
 - 600" = 600" (AS-BUILT)

HURT BRIDGE ROAD 80' R/W



MATCHLINE "B"
 (SEE SHEET INDEX)



5074 BRISTOL INDUSTRIAL WAY
SUITE A
BUFORD, GEORGIA 30618
(770) 271-2888

PREPARED FOR:
WILLIAMS POINT PROPERTIES, L.L.C.
1424 NORTH BROWN RD.
SUITE 100
LAWRENCEVILLE, GA 30043
(678) 252-2825

PROJECT NAME:
WILLIAMS POINT

TASK:
AS-BUILT SANITARY SEWER PROFILES

PROJECT INFORMATION:
Project Name: WILLIAMS POINT
Project Number: 04-037
Project Address: HURT BRIDGE ROAD
708 & 207
1st FLOOR (10/13)
S&L DISTRICT, 131 SEBASTIAN
DISTRICT
COUNTY: GEORGIA
COUNTY STATE

NO.	DATE	REVISION
1		
2		
3		
4		
5		
6		
7		
8		
9		
10		
11		
12		
13		
14		
15		
16		
17		
18		

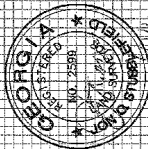

DATE: _____
DESIGNER: _____
DRAWN: _____
CHECKED: _____
DATE: 04-03-13
PROJECT NO. _____

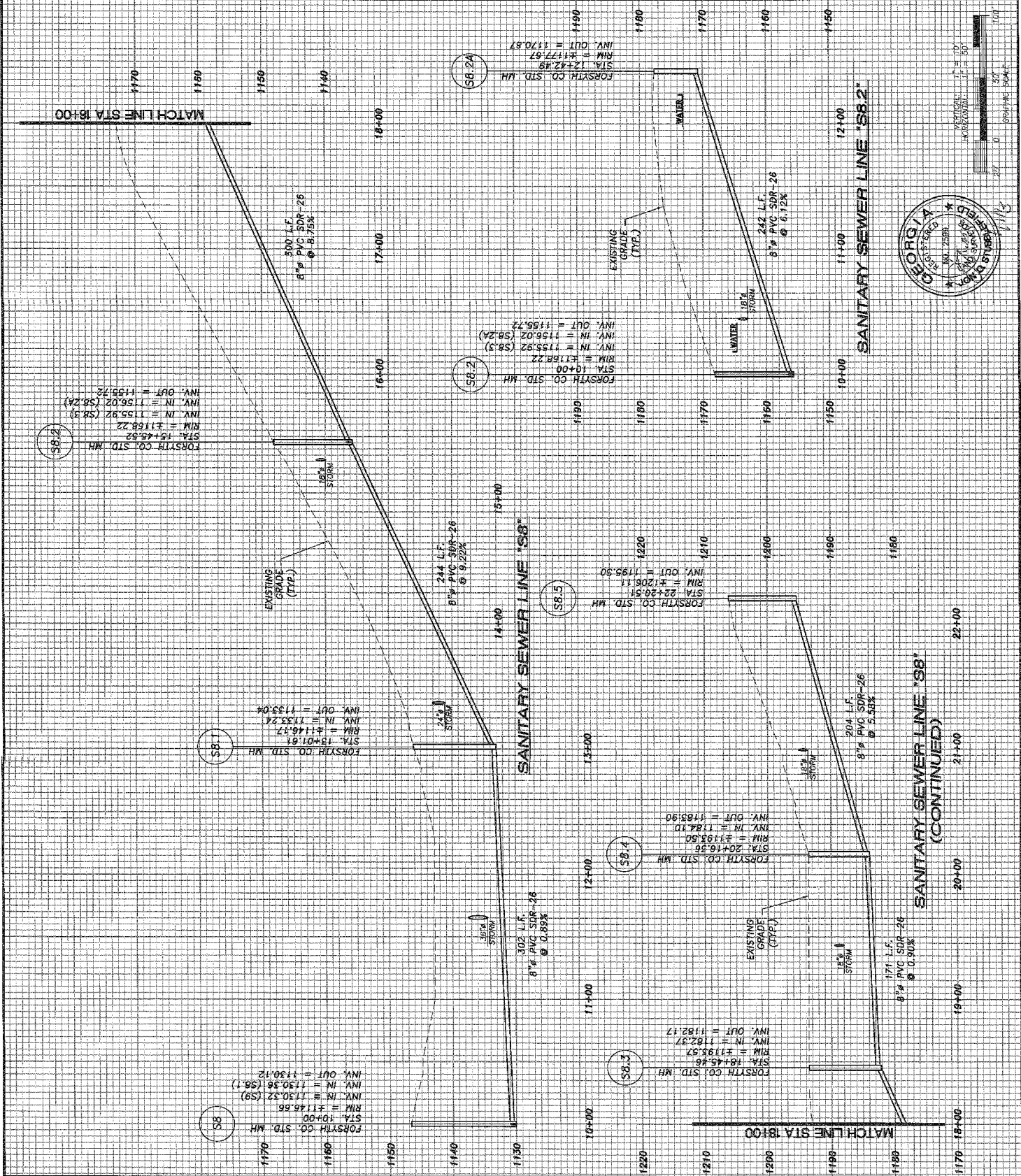

16 of 18
DATE: 04-03-13
PROJECT NO. _____

